Presto
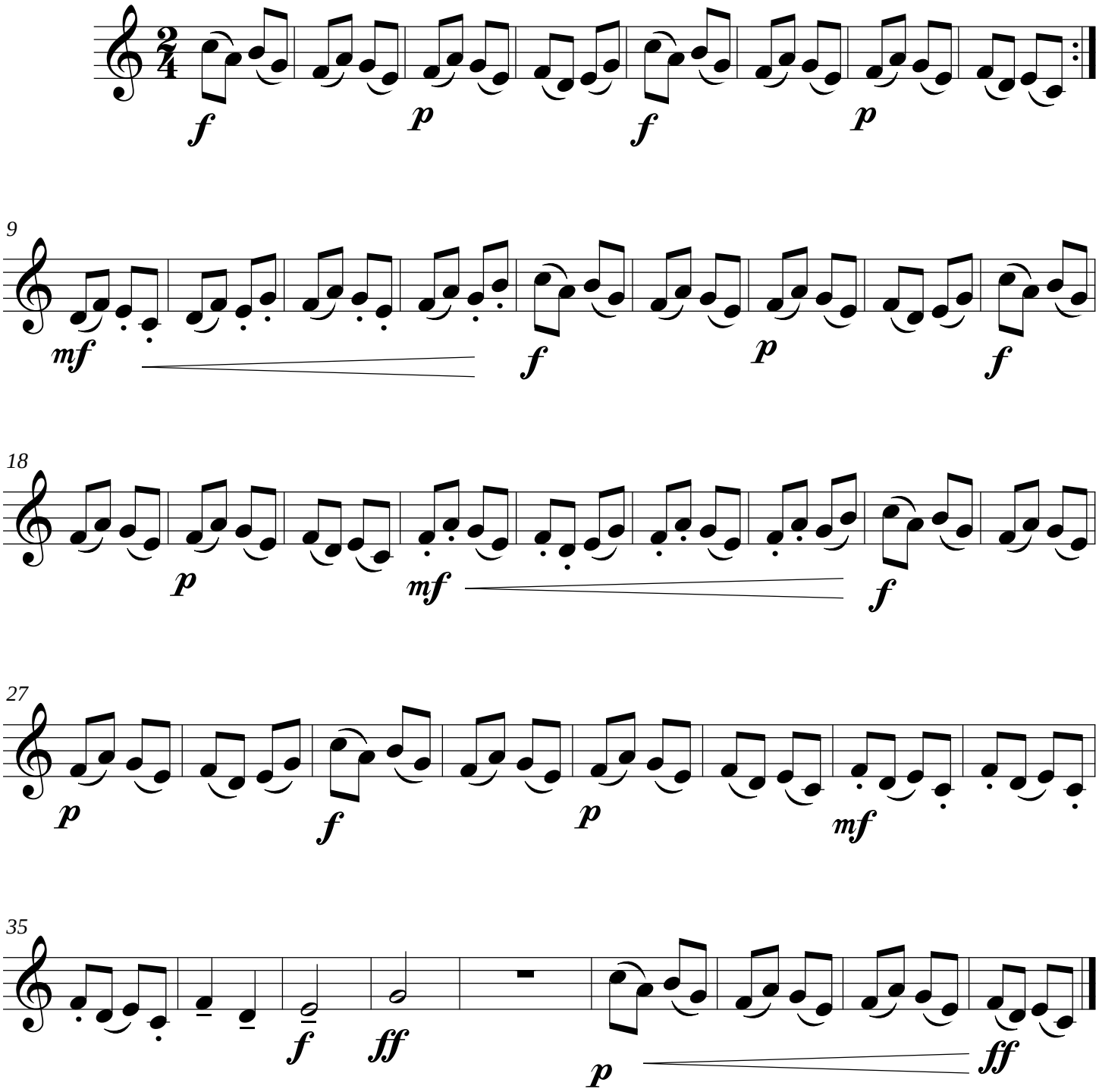
Presto ♩ = 200