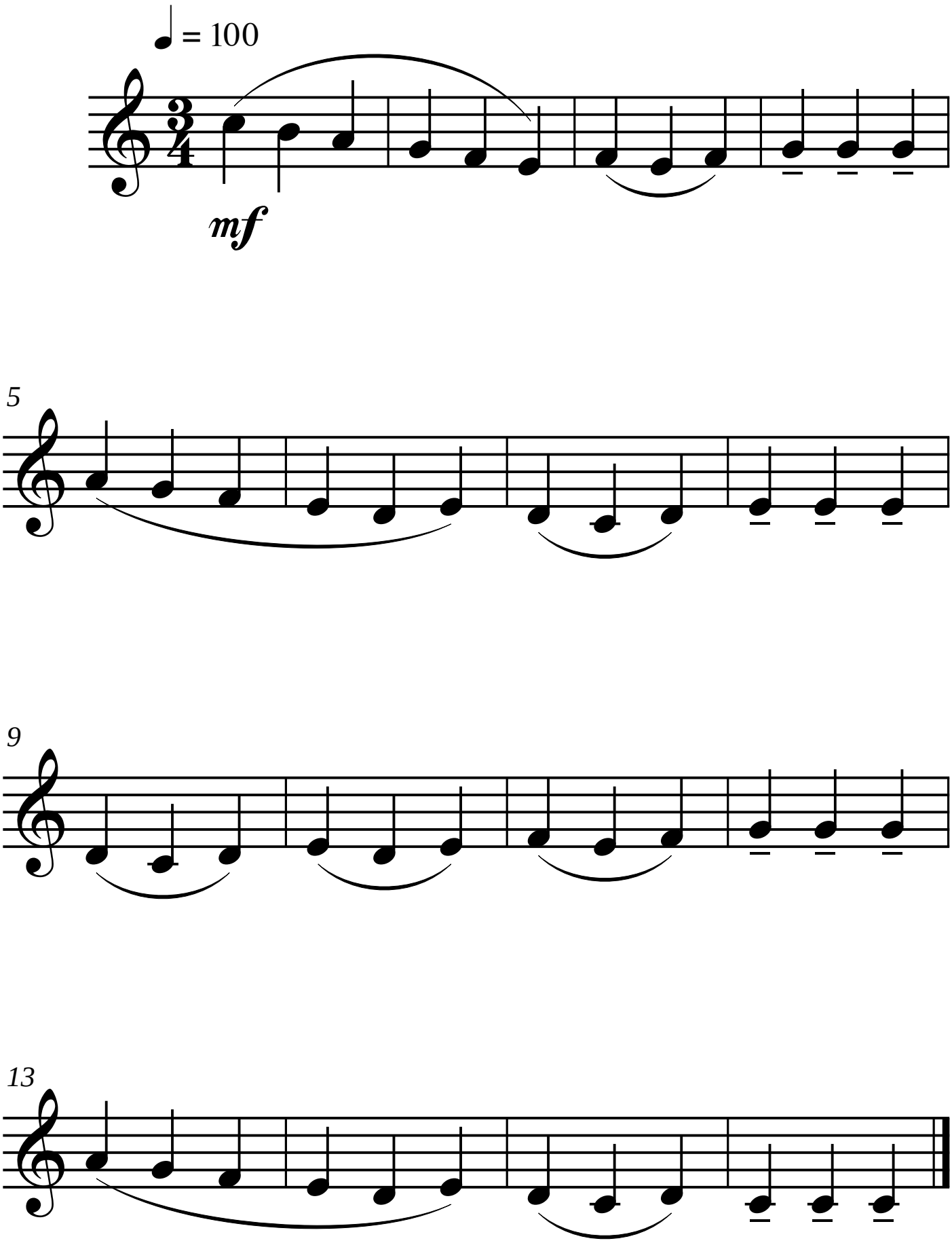Gerunda