

A la babalà

Scherzando ♩. = 100

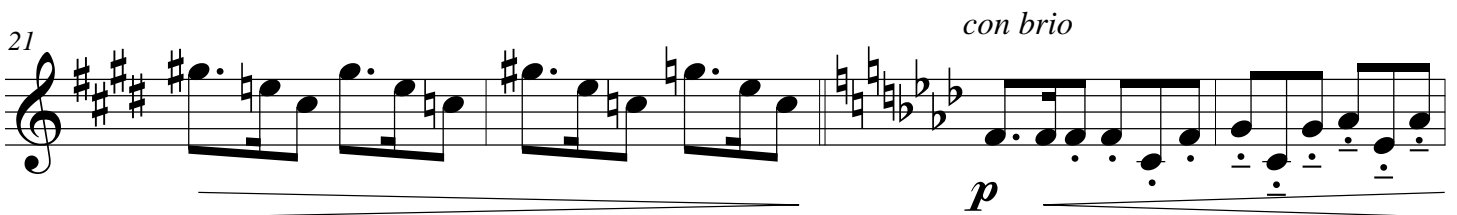
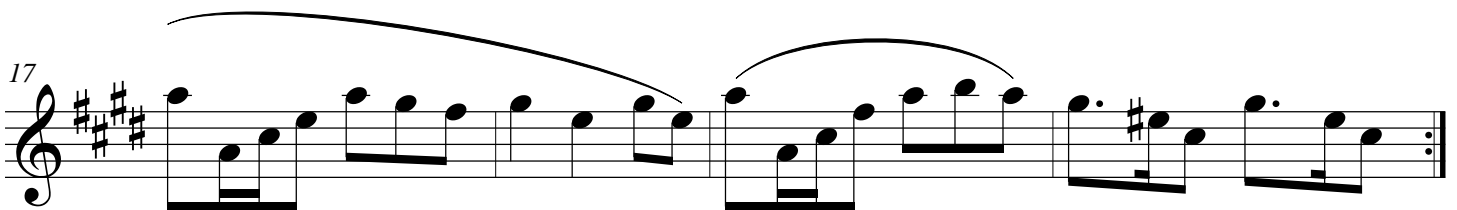
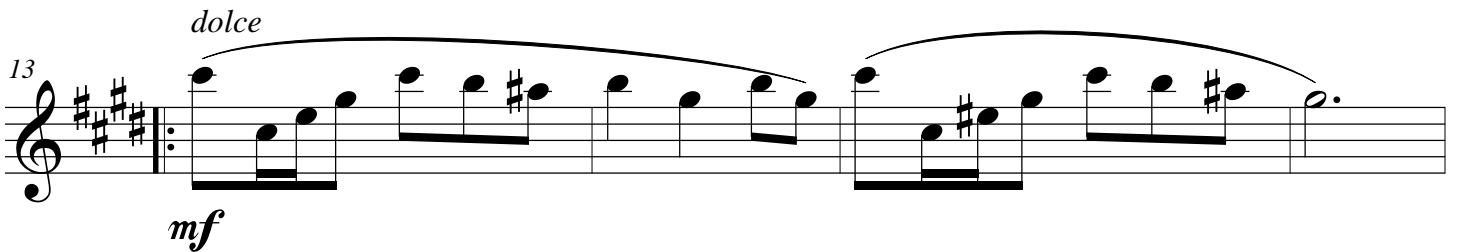
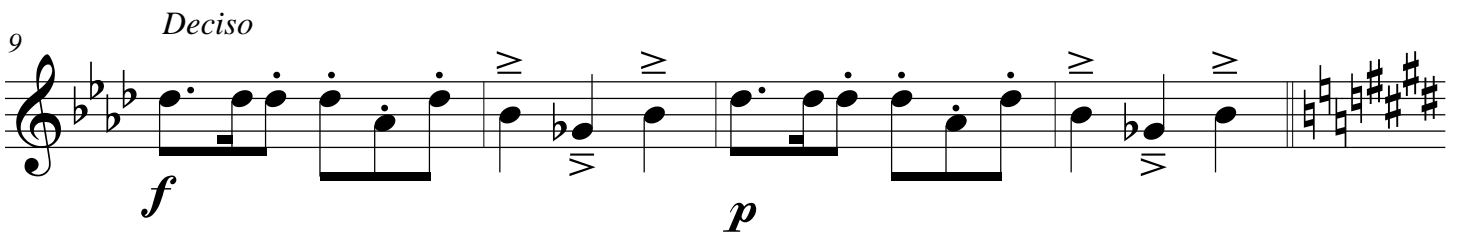
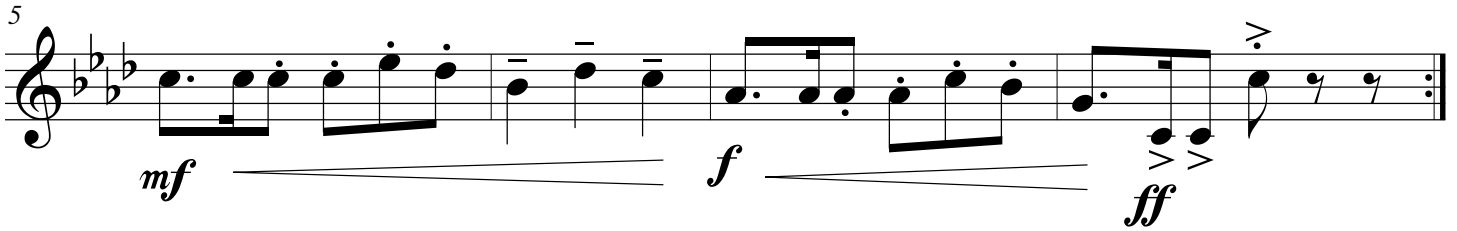
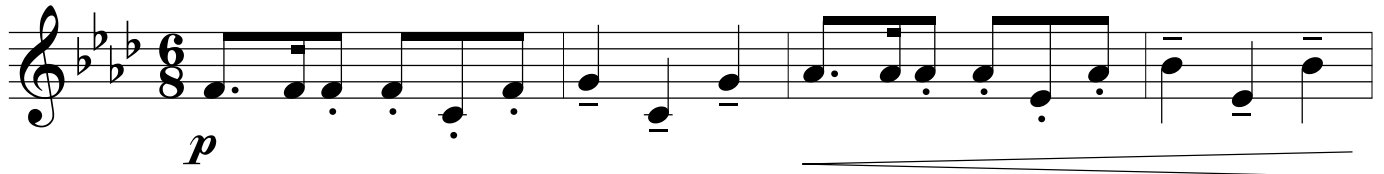

25

29

Scherzando

33

37

41

45
